National Park Service
U.S. Department of the Interior

Geologic Map of Fort Davis National Historic Site

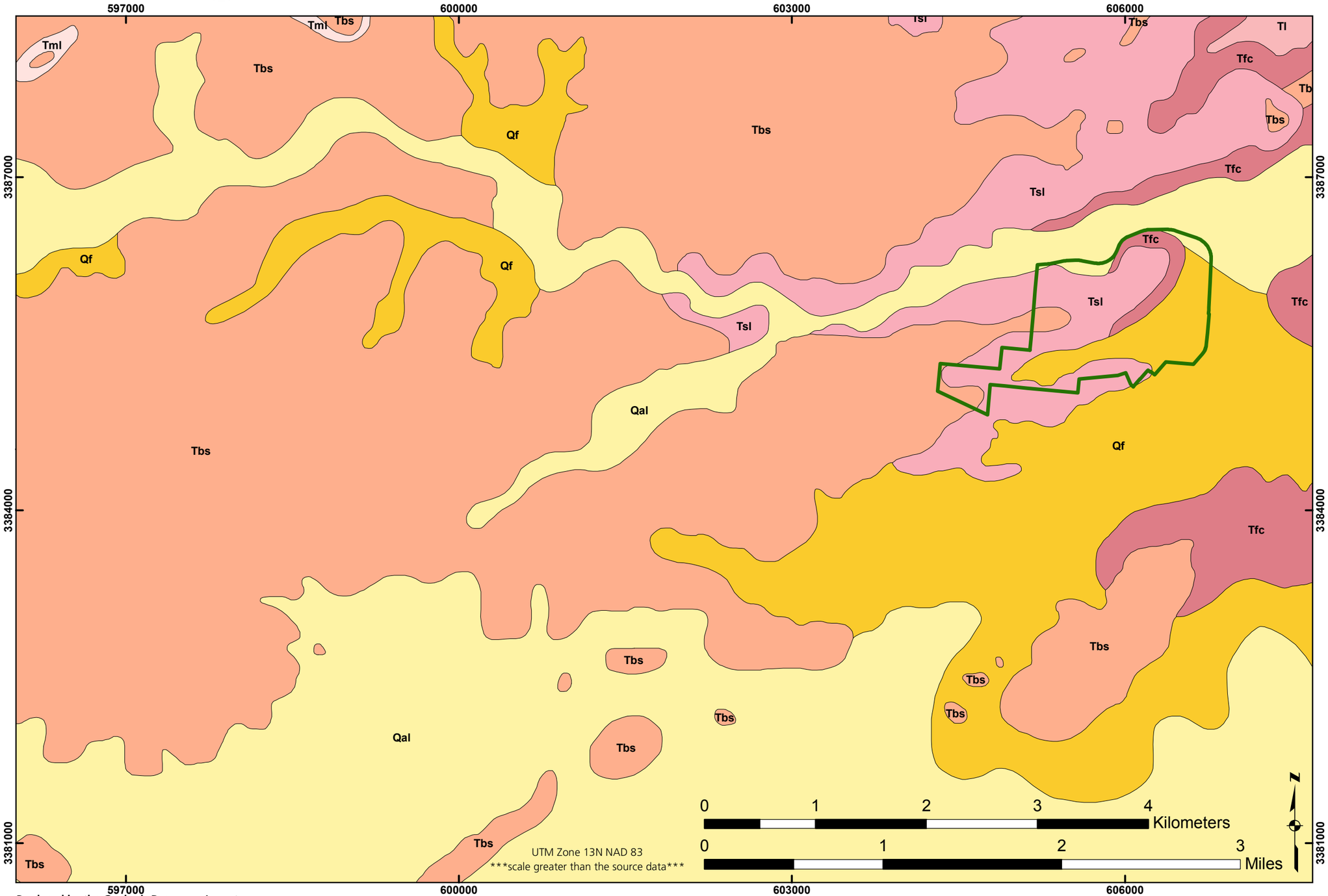

NPS Boundary

Geologic Contacts

known or certain

Geologic Units

- Qal - Alluvium
- Qf - Fan Deposits
- Tml - Mount Locke Formation
- Tbs - Barrel Spring Formation
- Tsl - Sleeping Lion Formation
- Tfc - Frazier Canyon Formation
- Tl - Limpia Formation

Full Extent of Digital Data, Area of Detail in Red

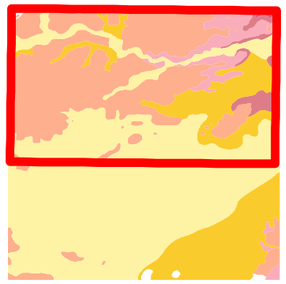

This map graphically presents digital geologic data prepared as part of the NPS Geologic Resources Division's Geologic Resources Inventory. The source map used in creation of the digital geologic data product was:

Anderson, J. E., Jr., J. B. Brown, J. C. Gries, E. M. P. Lovejoy, D. McKalips, and V. E. Barnes. 1995. *Geologic Atlas of Texas. Charles Laurence Baker Memorial Edition.* Scale 1:250,000. Fort Stockton Sheet. Austin, TX: Texas Bureau of Economic Geology.

Digital geologic data and cross sections for Fort Davis National Historic Site, and all other digital geologic data prepared as part of the Geologic Resources Inventory, are available online at the NPS Data Store: http://science.nature.nps.gov/nrdata/

Produced by the Geologic Resources Inventory

December 2009