Castillo de San Marcos National Monument
Florida

National Park Service
U.S. Department of the Interior

NPS LRD Approved Boundary: Yes
Shoreline Miles: 0.3
Water Acres: 0

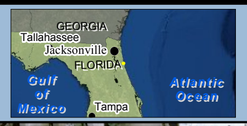

N W E S

Shallow 0 — **Depth (ft)** — Deep 30

Park Boundary

0 0.025 0.05 0.1 Miles

North American Datum 1983 UTM Zone 17
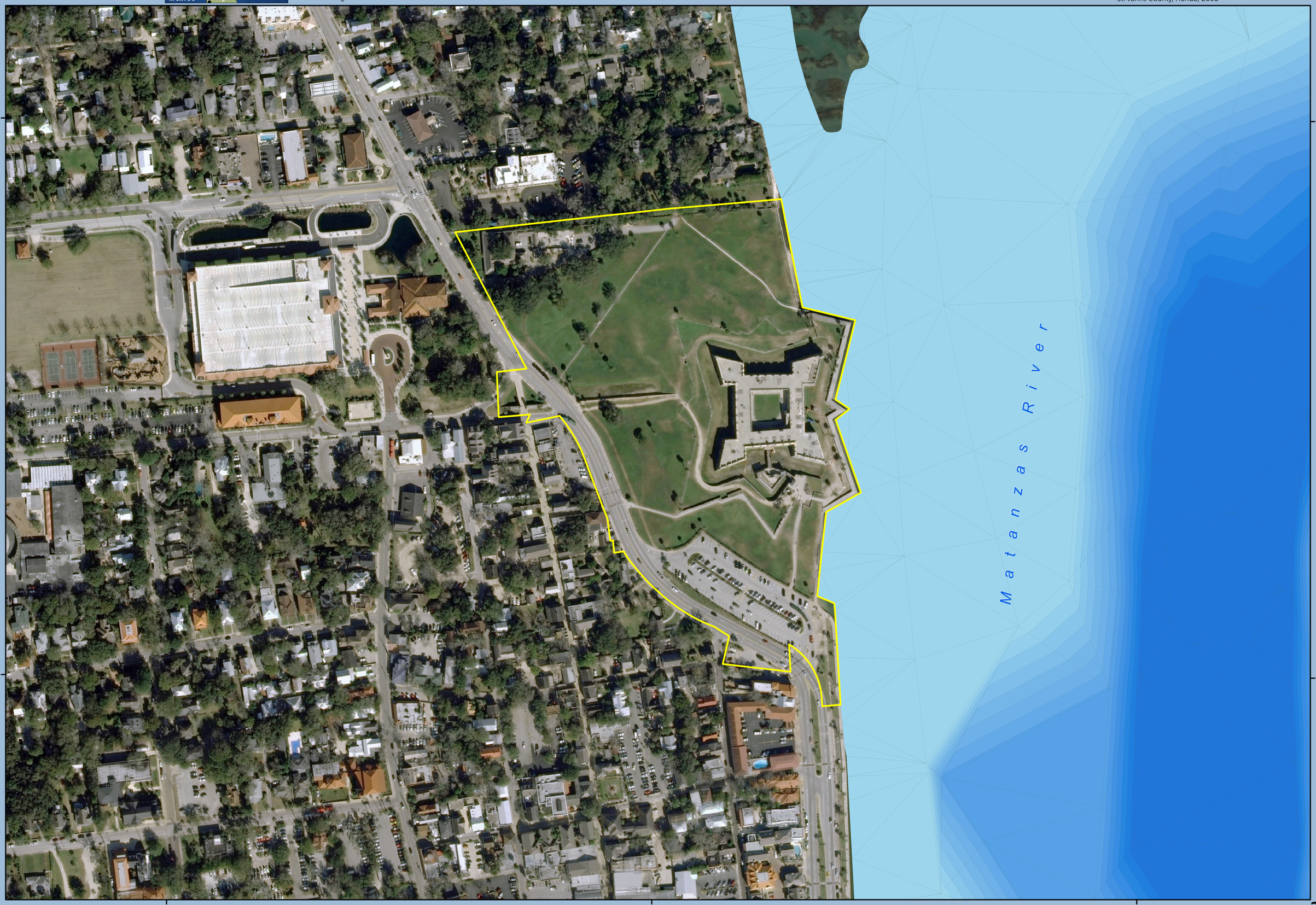
Shoreline: NOAA National Vector Shoreline; USGS Hydrology
Bathymetry: NOAA CSC Bathymetric Contours for the State of Florida and Surrounding Areas
Imagery: USGS High Resolution State Orthoimagery for St. Johns County, Florida, 2008