Dodecaceria concharum

Small black U worm

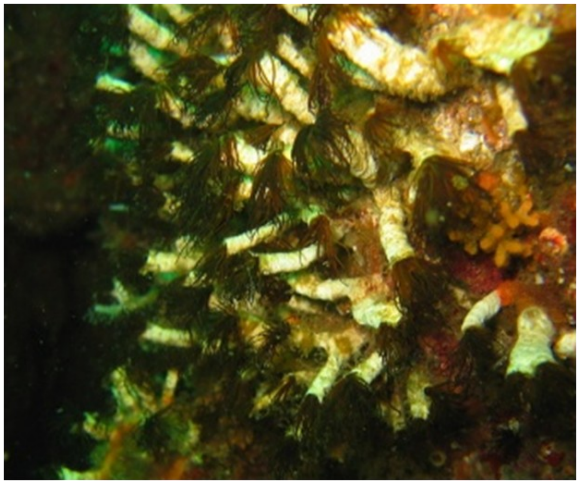

General
1. Marine

Geography and Habitats
1. Native: North Sea, Atlantic to Mediterranean, North Pacific
2. Introduced: California, Alaska

Sources
1. http://www.marinespecies.org/aphia.php?p=taxdetails&id=129967
2. http://species-identification.org/species.php?species_group=macrobenthos_polychaeta&id=515
3. http://seanet.stanford.edu/Polychaeta/index.html#Dodecaceria_concharum