Corophium herteroceratum

Amphipod

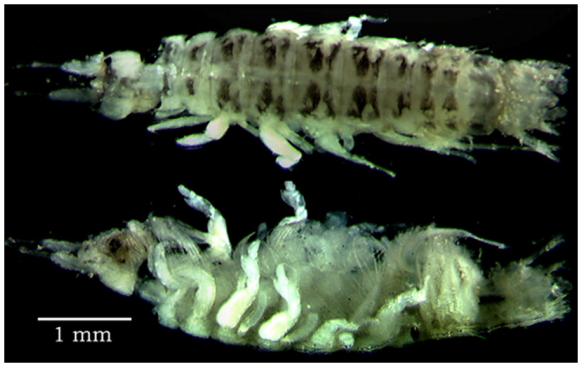

General
1. Marine amphipod

Geography and Habitat
1. Introduced: California

Sources
1. http://nas.er.usgs.gov/queries/FactSheet.aspx?speciesID=17